

SITE PLAN
SCALE: 1" = 20'-0"

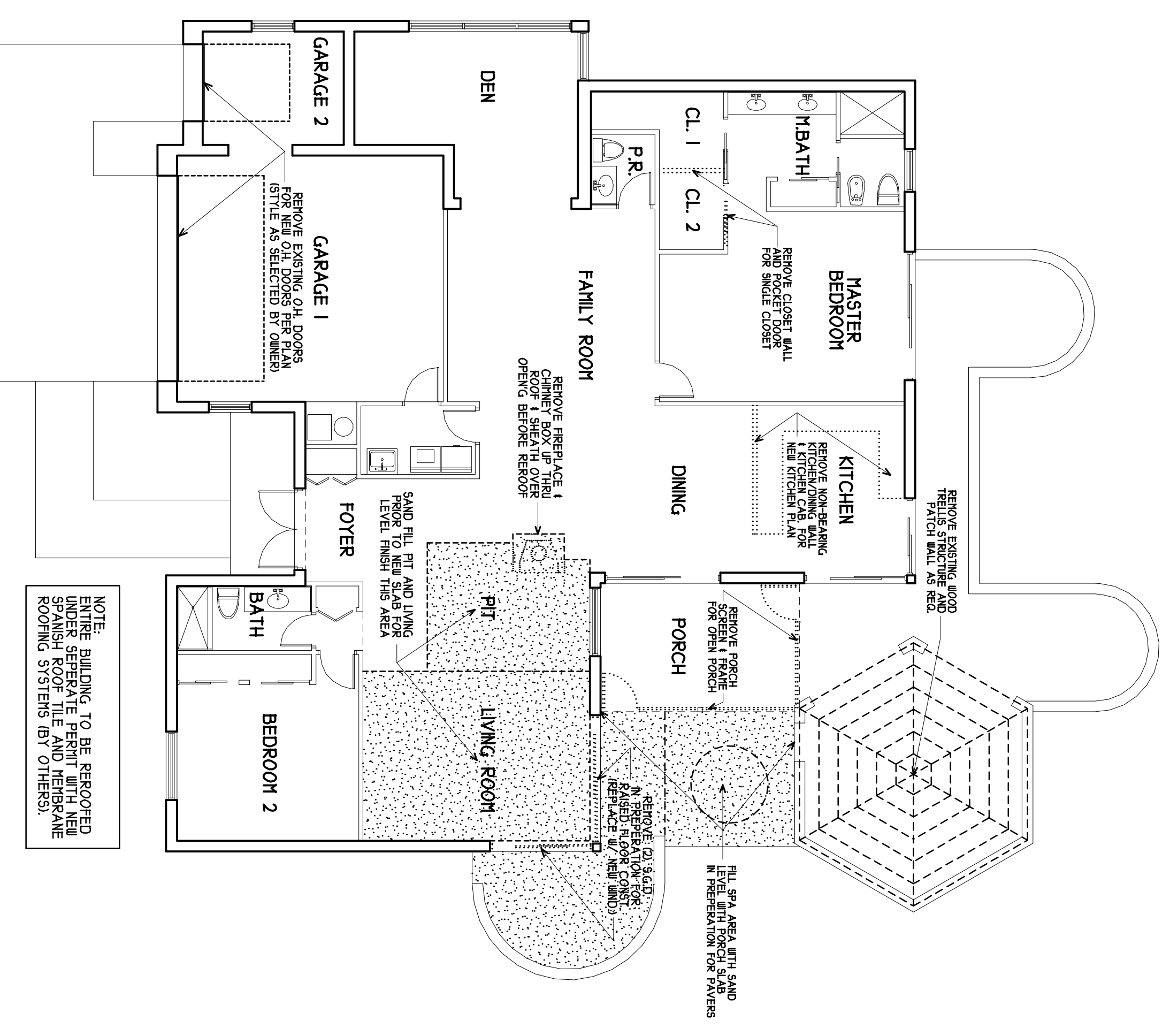

DEMOLITION PLAN
SCALE: 1/8" = 1'-0"

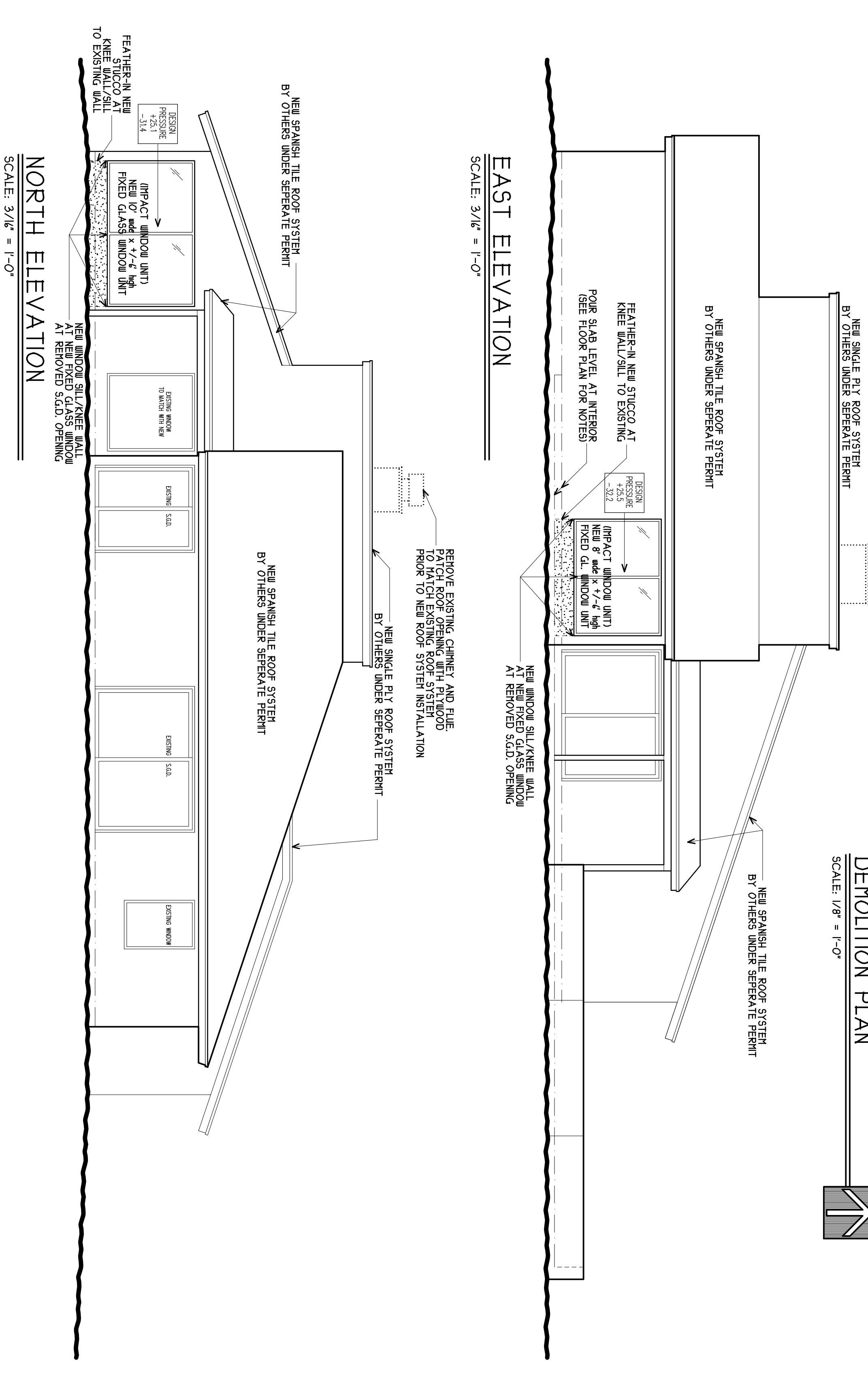

EAST ELEVATION
SCALE: 3/16" = 1'-0"

NORTH ELEVATION
SCALE: 3/16" = 1'-0"

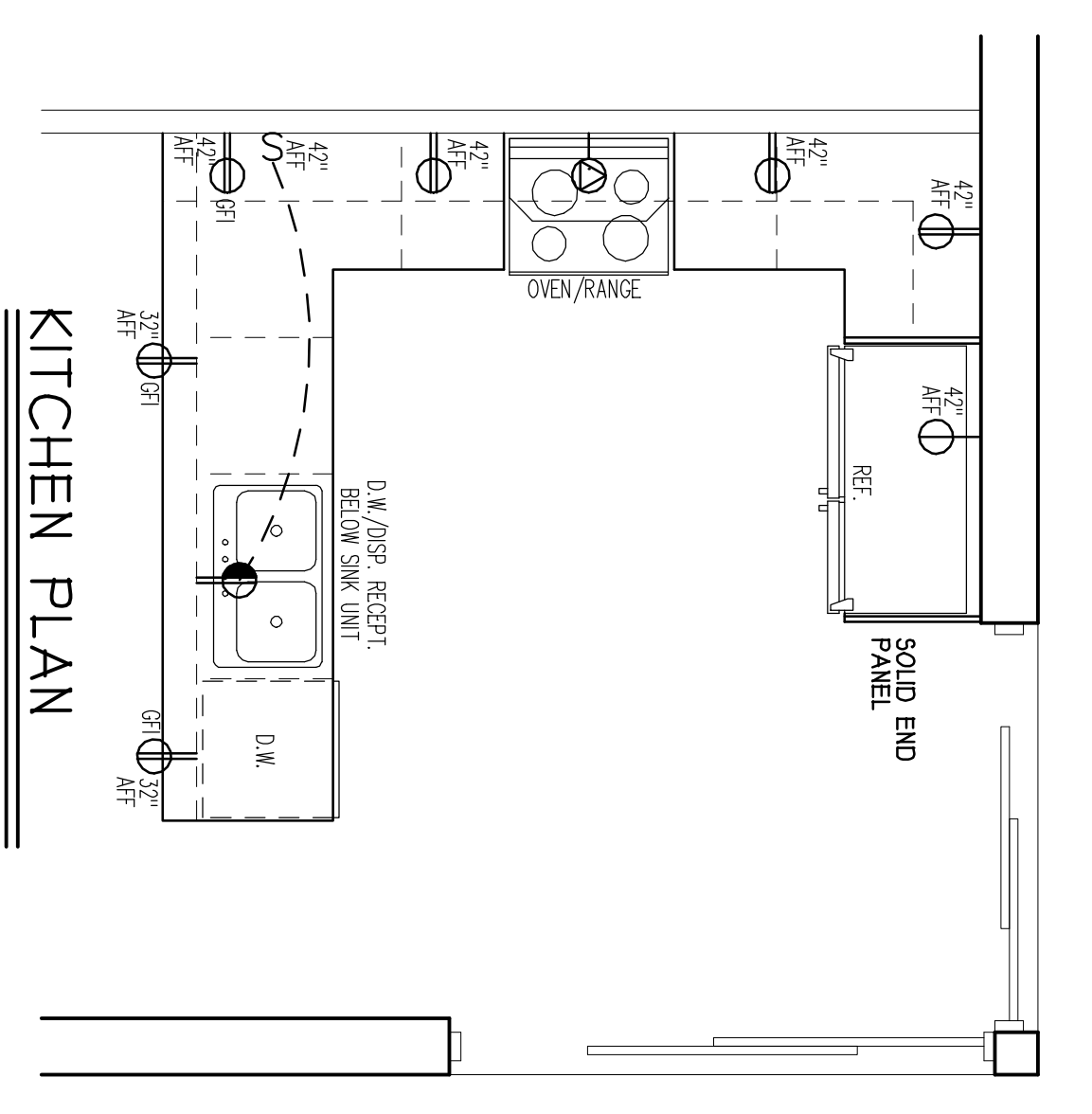

KITCHEN PLAN
SCALE: 3/8" = 1'-0"

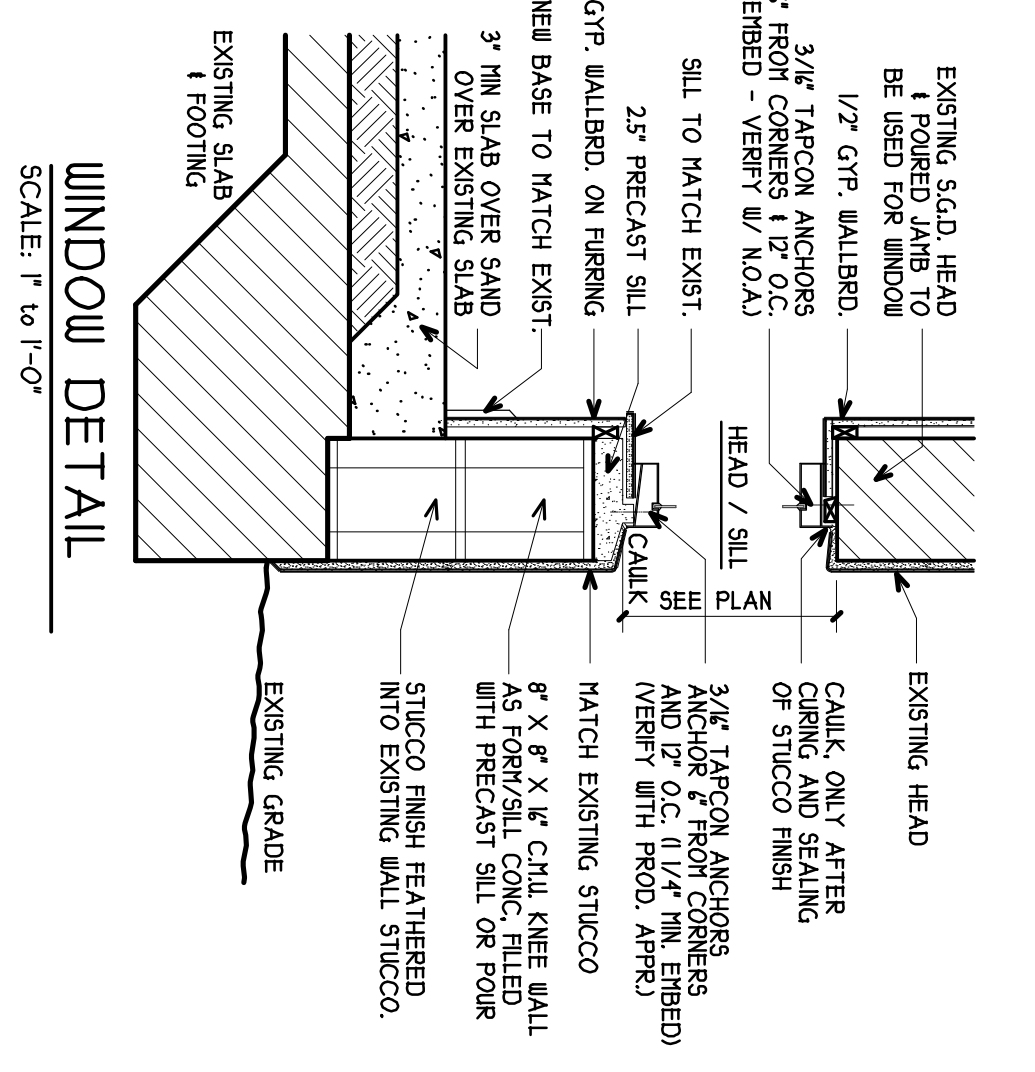

WINDOW DETAIL
SCALE: 1" = 1'-0"

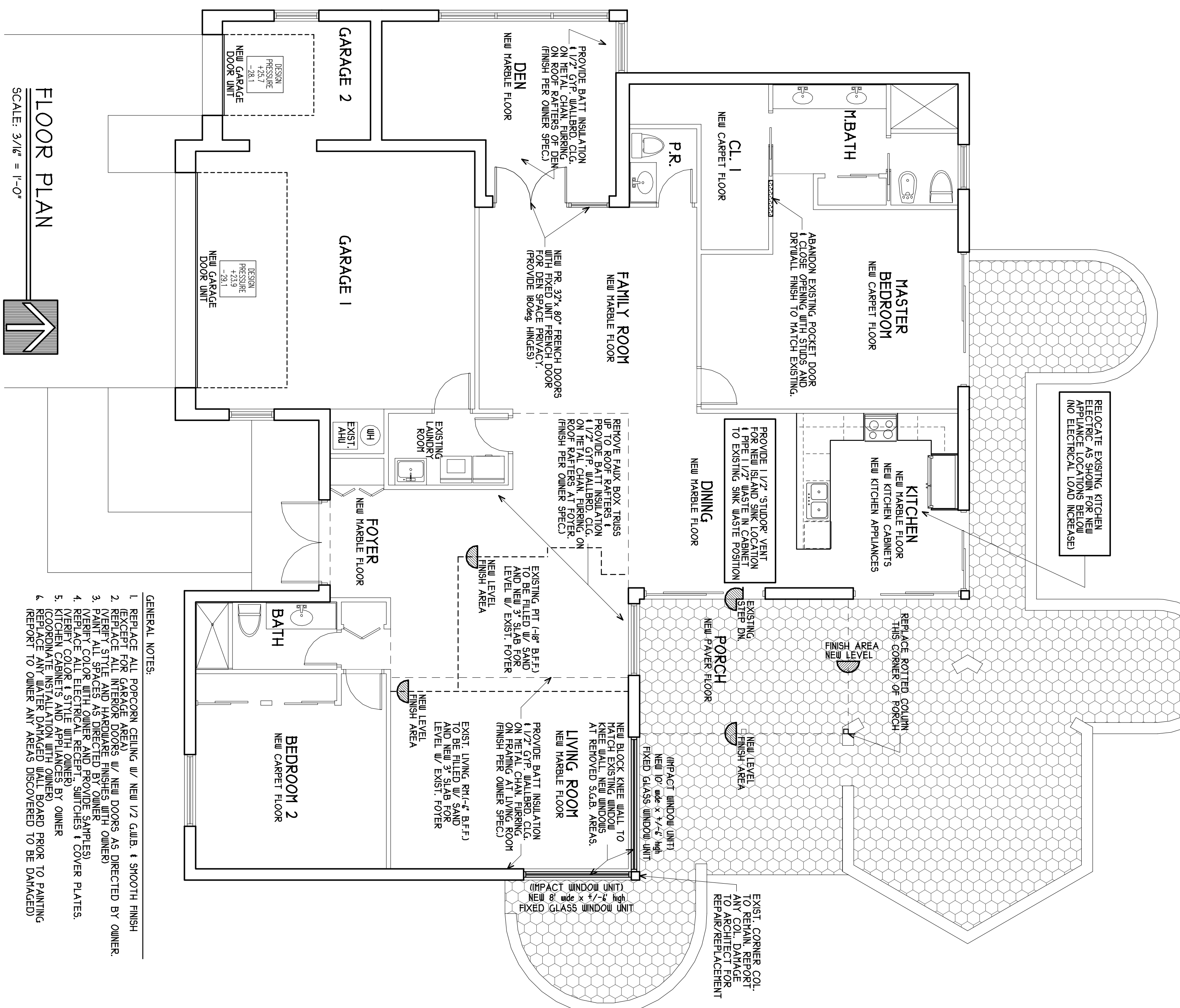

FLOOR PLAN
SCALE: 3/16" = 1'-0"

- GENERAL NOTES:**
1. REPLACE ALL PORCELAN CEILING w/ NEW 1/2 GALB. & SMOOTH FINISH
 2. REPLACE ALL INTERIOR DOORS w/ NEW DOORS AS DIRECTED BY OWNER.
 3. VENEER ALL STYLE AND HARDWARE FINISHES WITH OAKEN.
 4. REPAIR COLOR BATH COUNTER AND PROVIDE SAMPLES.
 5. REPLACE ALL ELECTRICAL RECEPT, SWITCHES & COVER PLATES.
 6. VENEER CORNER 1.5" WIDE WITH OAKEN BY OWNER.
 7. COORDINATE INSTALLATION WITH OWNER.
 8. REPLACE ANY WATER DAMAGED WALL BOARD PRIOR TO PAINTING
 9. REPORT TO OWNER ANY AREAS DISCOVERED TO BE DAMAGED.

REVISIONS:

NO.	DATE	DESCRIPTION

SCALE: 3/16" = 1'-0"

DATE: 09-10-07

PROJECT # 07019

SHEET A.1 of

RENOVATIONS TO EXISTING RESIDENCE FOR:

ANDREW PAUL

4535 COCOPLUM WAY * DELRAY BEACH, FL. 33445

"HAMLET GOLF & TENNIS CLUB"

LOT 5 * BOUGAINVILLE * PLAT BOOK 32, PAGE 57 * PALM BEACH COUNTY, FL.

JMS ARCHITECTURAL DESIGN INC.

PLANNING & CONSULTING

16106 75th AVENUE N. * PALM BEACH GARDENS, FL. 33418

TEL(561)745-2120 FAX(561)745-1707 E-MAIL:design@aol.com